

- LEGEND:**
- BAL BALUSTRADE
 - CLD TIMBER CLADDING
 - DP COLOURBOND DOWNPIPE
 - G COLOURBOND GUTTER
 - FEN TIMBER FENCE TO MATCH EXISTING
 - MR METAL SHEET ROOF
 - TP TIMBER POST
 - PS PRIVACY SCREEN

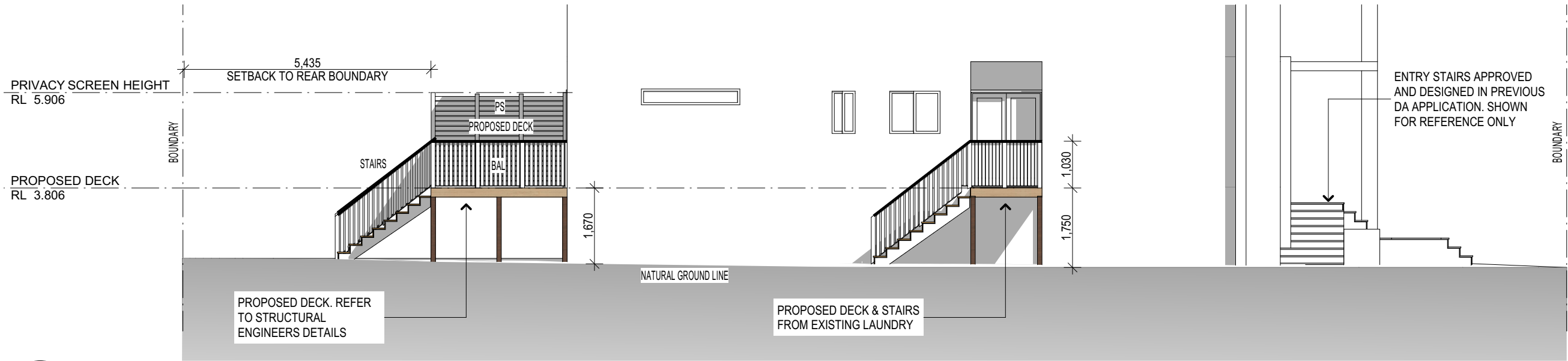

PROPOSED NORTH ELEVATION

HAWKS NEST RESIDENCE - KING DA01.pln

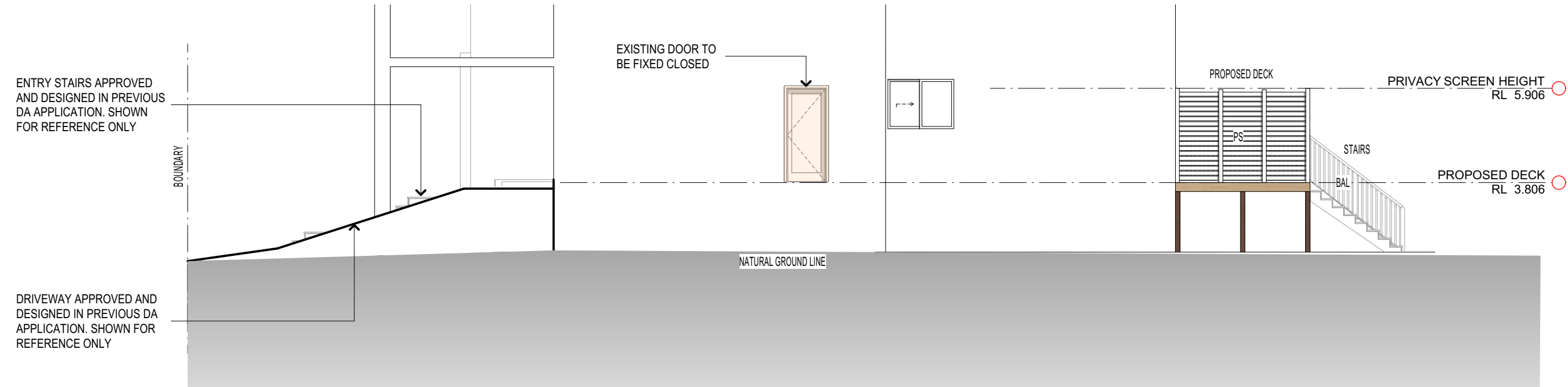

PROPOSED SOUTH ELEVATION

HAWKS NEST RESIDENCE - KING DA01.pln

1:100 @ ORIGINAL SIZE

0 1 3 6

DA ISSUE

NOTE
The Builder shall check all dimensions and levels on site prior to construction. Notify any errors, discrepancies or omissions to the architect. Refer to written dimensions only. Do not scale drawings. Drawings shall not be used for construction purposes until issued for construction. This drawing reflects a design by Glendenning Sutherland Architects and is to be used only for work when authorized in writing by Glendenning Sutherland Architects.
All boundaries and contours are subject to survey drawing W-01. All levels to Australian Height Data. It is the contractors responsibility to confirm all measurements on site and locations of any services prior to work on site.
All documents here within are subject to Australian Copyright Laws.

DRAFTING
E: lee@lhdrafting.com.au
M: 0425 296 534



Issue	Description	Date
B	DA ISSUE	8/03/2025
A	SECTION 4.55 ISSUE	3/02/2025
P2	PRELIMINARY SECTION 4.55 ISSUE	5/01/2025
P1	SKETCH ISSUE TO CLIENT	16/12/2024

Drawn Checked	LH LH
Plot Date:	8/03/2025
Lot	
Plan Type	
Client	MR.G KING
Site:	28 MOIRA PDE HAWKS NEST NSW

DRAWING TITLE :
ELEVATIONS
PROJECT NAME :
HAWKS NEST RESIDENCE

DRAWING SCALE :
1:100 @ A3
PROJECT NUMBER :
06-24

REVISION NO.
B
STAGE: DRAWING NO.
DA - A13.1